Super Mario Bros (1985) Power-up Sound

Original composition for the Nintendo Entertainment System by Koji Kondo
Accurate transcription & optimized fingering for the piano by Joseph Karam

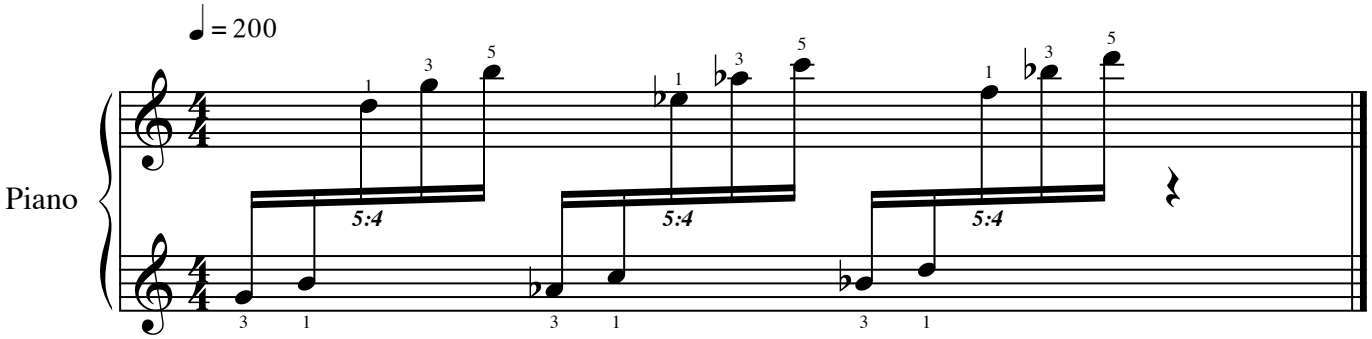

Copyright 1985 by Nintendo
Didactic arrangement from www.mariopiano.com